



MINISTRY OF JUSTICE

THE NATIONAL TRADE REGISTER OFFICE

Bucharest, 2, Octavian Goga Blvd., sector 3; Phone: +40 - 21 - 320.60.13; Fax: +40 - 21 - 320.58.29; Website: www.onrc.ro; E-mail: onrc@onrc.ro

PROCEEDINGS IN THE CENTRAL TRADE REGISTER

STATISTICAL SYNTHESIS

OF

RECORDS IN THE CENTRAL TRADE REGISTER

- the 28th of February 2005 - provisional data -

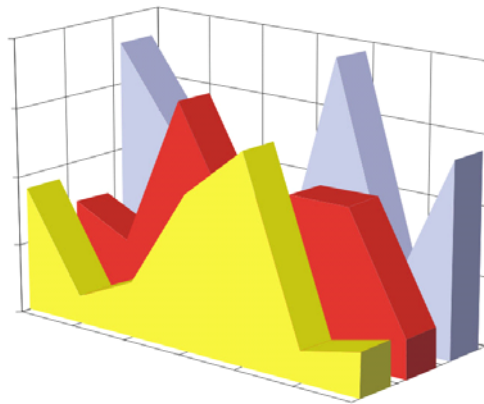

- ISSUE No. 159 -

**MINISTRY OF JUSTICE
THE NATIONAL TRADE REGISTER OFFICE**

- Operations of incorporation of companies, changes in statutory documents and strike-off of companies are based on Law No.26/1990 reissued, Law No.31/1990, reissued, OUG No.76/2001, reissued and Methodology Norms No. P/608/1998.

- This paper presents the trend in operations registered in The Trade Register Office attached to the law court of Bucharest and in the Trade Register Offices attached to the law court in each county of Romania.

- Information recorded in the Central Trade Register concern operations compulsory by law to be registered in the trade registers within the 42 trade register offices attached to the law courts.

• No part of the content of this publication, in original or in any modified format, may be reproduced, stored in a retrieval system, or transmitted, in any form or by any means, without the prior permission in writing of The Ministry of Justice – The National Trade Register Office.

• The content of this publication may be referred to in articles, studies, books, as supporting or explanatory data under the condition only, the source of the information to be clearly and precisely specified.

Contents

	Page
1 Explanatory Note	1
2.1 Data for December 1990 – February 2005	3
Table no.1 – Operations registered in the Trade Register, by categories during the period of December 1990 – February 2005, in total by country and counties, rate of categories of operations in total operations country	3
Table no.1.a – Operations registered in the Trade Register, by categories during the period of December 1990 – February 2005, in total by country and counties, counties' rate in total country	4
Table no. 3 – Number and structure of incorporations in the Trade Register, by years, during the period of December 1990- February 2005	5
Table no.4 – The number of incorporations in the Trade Register, by counties and sources of capital, in the period December 1990 - February 2005	6
Table no. 5 – The number of incorporations in the Trade Register, by counties and categories, during the period of December 1990 – February 2005	7
Table no. 6 – The number of incorporations in the Trade Register, by field of activity and categories, during the period of December 1990 - February 2005	8
2.2 Data for February 2005	10
Table no. 7 – Operations carried on with the Trade Registers, by counties and categories, in February 2005	10
Table no. 8 – The number of incorporations in the Trade Register, by counties and sources of capital, in February 2005	11
Table no. 9 – The number of incorporations in the Trade Register, by counties and category in February 2005	12
Table no. 10 –The number of incorporations in the Trade Register, by field of activity and categories in February 2005	13
Table no. 11 – Number of companies registered and the amount of subscribed capital, by county in February 2005	15
Table no. 12– Number of registered companies and the amount of subscribed capital by category, in February 2005	16
Diagram no. 5 – Average subscribed capital on company in February 2005	16

Explanatory Note

The Trade Register Office is set-up by Law No. 26/1990, reissued and modified by OUG No. 129/2002, became an active institution since December 1990 and is structured in two levels:

- the national level, represented by the National Trade Register Office organised under the Ministry of Justice
- the local level, represented by the 42 trade register offices attached to the law courts and co-ordinated by the National Trade Register Office

The categories of businessmen compulsory to register in the trade register are:

- natural persons tradesmen and family associations doing usually commercial acts, commercial companies, national companies, companies under state supervision, and co-operative organisations
- subsidiaries registered as commercial companies and legal persons following the legal proceedings of set-up, activity and incorporation according to the type of the legally set-up company.

Usual Terms:

- incorporation – represents the registration of the company in the trade registry awarding the quality of legal person.

- other statutory documents – represent the official registration of the changes occurred in a company's life, such as: changes in headquarters' address, increase or decrease of the issued capital, merger, liquidation, strike-off, etc.

- strike-off – represents the removal of a company from the trade registry, due to dissolution and liquidation, being also the very moment the company loses its quality of legal person. Data also include the companies under the provisions of Law No. 314/2001.

- change of certificate – represents the obligation of companies set-up before OGU No. 76/2001 republished came in force, to request the incorporation certificate and fiscal registration certificate to be replaced with the new registration certificate containing the given unique registration code.

The ratio of these changes is being calculated as a proportion between the effective number of changes and the number of active companies due to operate the change.

- active company from the legal point of view – a company registered in the trade register and which is not affected by any of the situations leading to the temporary or permanent loss of this status (e.g. dissolution, liquidation, strike-off)

- operations represent all the records in the trade registry including incorporations, other statutory documents and strike-off of companies, irrespective of the object of activity, company's type and origin of the subscribed capital (local or foreign investment).

• **Terms used in tables and charts**

➤ **Number of companies:** represents, depending on the specific table, the number of companies incorporated in the related period, the number of companies being struck-off from the trade registry.

➤ **Amount of the subscribed capital:**

- **total, in local currency:** the amount of the subscribed capital resulted from totalising the amount subscribed (in cash and in kind) in local currency (ROL)

➤ **Regional development:**

North-East: Suceava, Botoșani, Neamț, Iași, Bacău, Vaslui.

South-East: Vrancea, Galați, Buzău, Brăila, Tulcea, Constanța.

South-Muntenia: Argeș, Dâmbovița, Prahova, Teleorman, Giurgiu, Călărași, Ialomița.

South-West Oltenia: Gorj, Vâlcea, Dolj, Mehedinți, Olt.

West: Arad, Caraș-Severin, Hunedoara, Timiș.

North-West: Bihor, Bistrița, Cluj, Satu Mare, Sălaj, Maramureș.

Center: Alba, Brașov, Covasna, Harghita, Mureș, Sibiu.

Bucharest-Ilfov: București, Ilfov.

CAEN code – The Classification of Activities in the National Economy was approved by HG No. 656/1997, modified by Order No 601 of the President of National Institute of Statistics being compatible with the international classification used in statistic reports and official documents. Activities are ranked upon homogeneity principle by sections, divisions, groups and classes.

Common abbreviations

- **PF** - Natural Persons Tradesman
- **AF** - Family association
- **SNC** - General Partnership
- **SCS** - Limited Partnership
- **SA** - Joint stock company
- **SRL** - Limited liability company
- **RA** - Company Under State Supervision
- **OC** - Co-operative organisation

Source:

The integrated IT system of the trade registry is designed by The National Trade Registry Office according to the provisions of the related legislation in force. The source of information is the computerised system of the trade registers handled by the Trade Register Offices attached to the law courts.

Table no. 1

**Operations prosecuted in the Trade Registry
between December 1990 and February 2005
- total Romania and counties -**

Counties	Total operations prosecuted		out of which :							
			Registered companies		Mentions		out of which : of liquidation, dissolution		Erased companies	
	No.	%	No.	%	No.	%	No.	%	No.	%
0	1	2	3	4	5	6	7	8	11	12
Total ROMANIA	4245014	100,00	1289794	30,38	2717794	64,02	182591	4,30	237426	5,59
ALBA	55592	1,31	19514	35,10	34999	62,96	3953	7,11	1079	1,94
ARAD	94440	2,22	30658	32,46	58567	62,02	3346	3,54	5215	5,52
ARGES	95903	2,26	32952	34,36	60648	63,24	4425	4,61	2303	2,40
BACAU	94000	2,21	33071	35,18	56148	59,73	6285	6,69	4781	5,09
BIHOR	127059	2,99	37720	29,69	82585	65,00	4907	3,86	6754	5,32
BISTRITA-NASAUD	52137	1,23	15754	30,22	33520	64,29	1193	2,29	2863	5,49
BOTOSANI	39057	0,92	15883	40,67	20993	53,75	1632	4,18	2181	5,58
BRASOV	139172	3,28	39945	28,70	92906	66,76	5041	3,62	6321	4,54
BRAILA	58928	1,39	18287	31,03	39514	67,05	2616	4,44	1127	1,91
BUZAU	82843	1,95	23951	28,91	54945	66,32	2258	2,73	3947	4,76
CARAS-SEVERIN	55208	1,30	15726	28,49	36223	65,61	3862	7,00	3259	5,90
CALARASI	36243	0,85	13279	36,64	20925	57,74	79	0,22	2039	5,63
CLUJ	168395	3,97	57980	34,43	107398	63,78	225	0,13	3017	1,79
CONSTANTA	186281	4,39	55211	29,64	116700	62,65	11558	6,20	14370	7,71
COVASNA	40477	0,95	11082	27,38	27502	67,94	1192	2,94	1893	4,68
DAMBOVITA	64721	1,52	24507	37,87	34175	52,80	3049	4,71	6039	9,33
DOLJ	107798	2,54	34397	31,91	66151	61,37	5847	5,42	7250	6,73
GALATI	121801	2,87	30663	25,17	83260	68,36	5497	4,51	7878	6,47
GIURGIU	28397	0,67	10512	37,02	15346	54,04	48	0,17	2539	8,94
GORJ	56824	1,34	15754	27,72	37454	65,91	2700	4,75	3616	6,36
HARGHITA	59994	1,41	18421	30,70	40429	67,39	52	0,09	1144	1,91
HUNEDOARA	74813	1,76	27021	36,12	43433	58,06	3200	4,28	4359	5,83
IALOMITA	43052	1,01	12655	29,39	27274	63,35	1663	3,86	3123	7,25
IASI	142588	3,36	38576	27,05	99375	69,69	9482	6,65	4637	3,25
MARAMURES	91795	2,16	33682	36,69	53511	58,29	3084	3,36	4602	5,01
MEHEDINTI	45072	1,06	15197	33,72	25487	56,55	3141	6,97	4388	9,74
MURES	99954	2,35	32188	32,20	63278	63,31	3022	3,02	4488	4,49
NEAMT	77740	1,83	28768	37,01	44501	57,24	2740	3,52	4471	5,75
OLT	58294	1,37	19127	32,81	34323	58,88	2053	3,52	4844	8,31
PRAHOVA	157910	3,72	42568	26,96	107763	68,24	4212	2,67	7579	4,80
SALAJ	30369	0,72	11690	38,49	17223	56,71	715	2,35	1456	4,79
SATU MARE	72546	1,71	21280	29,33	44634	61,53	2960	4,08	6632	9,14
SIBIU	95785	2,26	24413	25,49	67589	70,56	2618	2,73	3783	3,95
SUCEAVA	95706	2,25	33209	34,70	57834	60,43	2411	2,52	4663	4,87
TELEORMAN	48289	1,14	14906	30,87	32654	67,62	1563	3,24	729	1,51
TIMIS	163424	3,85	42378	25,93	112255	68,69	7543	4,62	8791	5,38
TULCEA	41956	0,99	13415	31,97	26428	62,99	1152	2,75	2113	5,04
VASLUI	48027	1,13	16768	34,91	27805	57,89	1582	3,29	3454	7,19
VALCEA	70924	1,67	21946	30,94	45428	64,05	2032	2,87	3550	5,01
VRANCEA	52248	1,23	15818	30,27	35316	67,59	1646	3,15	1114	2,13
MUN. BUCURESTI	922373	21,73	250314	27,14	605681	65,67	54108	5,87	66378	7,20
ILFOV	46879	1,10	18608	39,69	25614	54,64	1899	4,05	2657	5,67

*) according to Law no. 314/2001, art.1 și art. 6

*** Less than 0,01%

Table no. 2

**Operations prosecuted in the Trade Registry
between December 1990 and February 2005
- counties' rate in total country -**

Counties	Total operations prosecuted		out of which :							
			Registered companies		Mentions		out of which : of liquidation, dissolution		Erased companies	
	No.	%	No.	%	No.	%	No.	%	No.	%
0	1	2	3	4	5	6	7	8	11	12
Total ROMANIA	4245014	100,00	1289794	30,38	2717794	64,02	182591	4,30	237426	5,59
ALBA	55592	100,00	19514	35,10	34999	62,96	3953	7,11	1079	1,94
ARAD	94440	100,00	30658	32,46	58567	62,02	3346	3,54	5215	5,52
ARGES	95903	100,00	32952	34,36	60648	63,24	4425	4,61	2303	2,40
BACAU	94000	100,00	33071	35,18	56148	59,73	6285	6,69	4781	5,09
BIHOR	127059	100,00	37720	29,69	82585	65,00	4907	3,86	6754	5,32
BISTRITA-NASAUD	52137	100,00	15754	30,22	33520	64,29	1193	2,29	2863	5,49
BOTOSANI	39057	100,00	15883	40,67	20993	53,75	1632	4,18	2181	5,58
BRASOV	139172	100,00	39945	28,70	92906	66,76	5041	3,62	6321	4,54
BRAILA	58928	100,00	18287	31,03	39514	67,05	2616	4,44	1127	1,91
BUZAU	82843	100,00	23951	28,91	54945	66,32	2258	2,73	3947	4,76
CARAS-SEVERIN	55208	100,00	15726	28,49	36223	65,61	3862	7,00	3259	5,90
CALARASI	36243	100,00	13279	36,64	20925	57,74	79	0,22	2039	5,63
CLUJ	168395	100,00	57980	34,43	107398	63,78	225	0,13	3017	1,79
CONSTANTA	186281	100,00	55211	29,64	116700	62,65	11558	6,20	14370	7,71
COVASNA	40477	100,00	11082	27,38	27502	67,94	1192	2,94	1893	4,68
DAMBOVITA	64721	100,00	24507	37,87	34175	52,80	3049	4,71	6039	9,33
DOLJ	107798	100,00	34397	31,91	66151	61,37	5847	5,42	7250	6,73
GALATI	121801	100,00	30663	25,17	83260	68,36	5497	4,51	7878	6,47
GIURGIU	28397	100,00	10512	37,02	15346	54,04	48	0,17	2539	8,94
GORJ	56824	100,00	15754	27,72	37454	65,91	2700	4,75	3616	6,36
HARGHITA	59994	100,00	18421	30,70	40429	67,39	52	0,09	1144	1,91
HUNEDOARA	74813	100,00	27021	36,12	43433	58,06	3200	4,28	4359	5,83
IALOMITA	43052	100,00	12655	29,39	27274	63,35	1663	3,86	3123	7,25
IASI	142588	100,00	38576	27,05	99375	69,69	9482	6,65	4637	3,25
MARAMURES	91795	100,00	33682	36,69	53511	58,29	3084	3,36	4602	5,01
MEHEDINTI	45072	100,00	15197	33,72	25487	56,55	3141	6,97	4388	9,74
MURES	99954	100,00	32188	32,20	63278	63,31	3022	3,02	4488	4,49
NEAMT	77740	100,00	28768	37,01	44501	57,24	2740	3,52	4471	5,75
OLT	58294	100,00	19127	32,81	34323	58,88	2053	3,52	4844	8,31
PRAHOVA	157910	100,00	42568	26,96	107763	68,24	4212	2,67	7579	4,80
SALAJ	30369	100,00	11690	38,49	17223	56,71	715	2,35	1456	4,79
SATU MARE	72546	100,00	21280	29,33	44634	61,53	2960	4,08	6632	9,14
SIBIU	95785	100,00	24413	25,49	67589	70,56	2618	2,73	3783	3,95
SUCEAVA	95706	100,00	33209	34,70	57834	60,43	2411	2,52	4663	4,87
TELEORMAN	48289	100,00	14906	30,87	32654	67,62	1563	3,24	729	1,51
TIMIS	163424	100,00	42378	25,93	112255	68,69	7543	4,62	8791	5,38
TULCEA	41956	100,00	13415	31,97	26428	62,99	1152	2,75	2113	5,04
VASLUI	48027	100,00	16768	34,91	27805	57,89	1582	3,29	3454	7,19
VALCEA	70924	100,00	21946	30,94	45428	64,05	2032	2,87	3550	5,01
VRANCEA	52248	100,00	15818	30,27	35316	67,59	1646	3,15	1114	2,13
MUN. BUCURESTI	922373	100,00	250314	27,14	605681	65,67	54108	5,87	66378	7,20
ILFOV	46879	100,00	18608	39,69	25614	54,64	1899	4,05	2657	5,67

*) according to Law no. 314/2001, art.1 și art. 6

*** Less than 0,01%

**Number and structure of new registered companies in the Trade Registry
by year, between December 1990 and February 2005**

Period (year, month)	Registered companies		Percentage	
	No.	%	%	
0	1	2	3	
Total, 31 February 2005,	1289794	100,00		
Year 1990	81	0,01		
Year 1991	95840	7,43		
Year 1992	137456	10,66		
Year 1993	117078	9,08		
Year 1994	137445	10,66		
Year 1995	65479	5,08		
Year 1996	62089	4,81		
Year 1997	55663	4,32		
Year 1998	63878	4,95		
Year 1999	57197	4,43		
Year 2000	57291	4,44		
Year 2001	61265	4,75		
Year 2002	84780	6,57		
Year 2003	123582	9,58		
Year 2004	144284	11,19		
Year 2005 (1.I-31.XII) out of which	26386	2,05	100,00	
- February	10148		38,46	
- February	16238		61,54	

Note: Column no.2 represents yearly structure of new registered companies; column no.3 represents monthly structure in the current year

*** Less than 0,

Diagram no.1

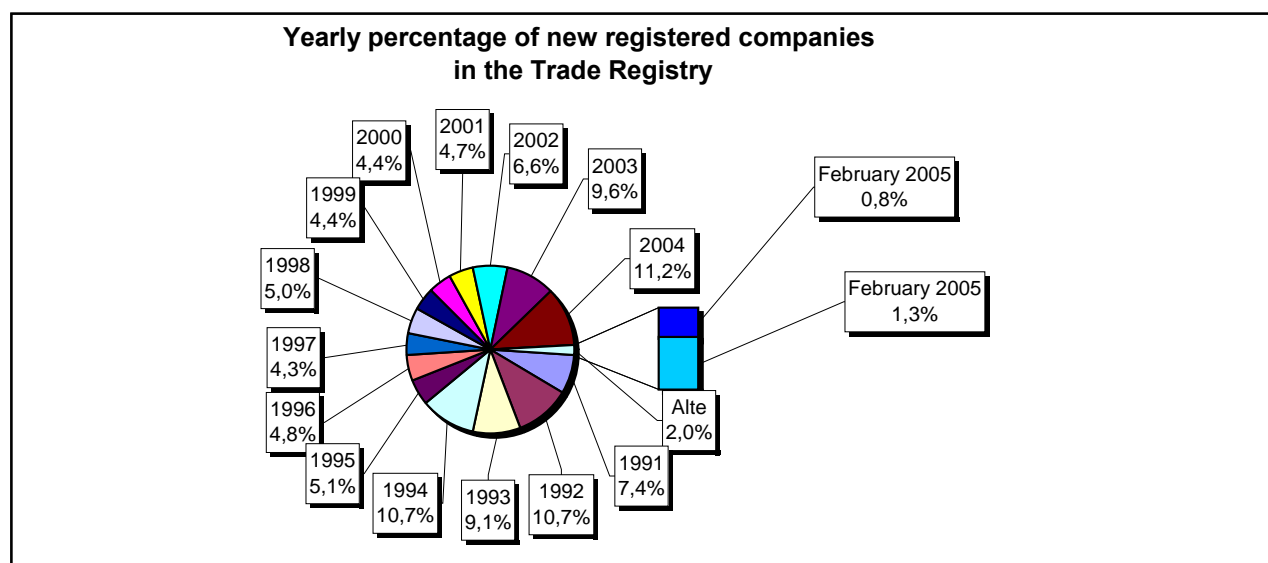

Table no.4

**Number of new registered in the Trade Registry,
by county and capital provenance
between December 1990 and February 2005**

Counties	Total		out of which:					
			Private capital			State majority capital		Mixed capital (state+private)
			out of which:			out of which:		
			PF+AF	Companies	OC	RA	Companies	Companies
No.	%	No.	No.	No.	No.	No.	No.	
0	1	2	3	4	5	6	7	8
Total ROMANIA	1289794	100,00	302943	969293	5376	1307	2339	8536
ALBA	19514	1,51	6127	12995	141	35	46	170
ARAD	30659	2,38	11471	18634	156	26	40	332
ARGES	32952	2,55	10072	22502	168	29	29	152
BACAU	33071	2,56	10596	22018	158	34	42	223
BIHOR	37720	2,92	6672	30501	144	34	62	307
BISTRITA-NASAUD	15754	1,22	5363	10137	98	18	29	109
BOTOSANI	15883	1,23	6706	8743	122	21	172	119
BRASOV	39945	3,10	7320	32220	114	37	86	168
BRAILA	18287	1,42	4102	13853	96	28	43	165
BUZAU	23951	1,86	6197	17414	142	25	42	131
CARAS-SEVERIN	15726	1,22	5230	10159	102	33	65	137
CALARASI	13279	1,03	3572	9434	86	18	76	93
CLUJ	57980	4,50	13072	44406	150	51	40	261
CONSTANTA	55211	4,28	9664	44709	202	50	47	539
COVASNA	11082	0,86	3351	7499	67	24	32	109
DAMBOVITA	24507	1,90	11263	12854	134	29	75	152
DOLJ	34397	2,67	5804	28135	162	39	56	201
GALATI	30663	2,38	4908	25396	135	30	51	143
GIURGIU	10512	0,82	2187	8005	80	21	109	110
GORJ	15754	1,22	3089	12248	184	50	83	100
HARGHITA	18421	1,43	6225	11819	85	23	40	229
HUNEDOARA	27021	2,09	6807	19722	81	37	92	282
IALOMITA	12655	0,98	4799	7630	74	15	46	91
IASI	38576	2,99	9780	28186	163	33	70	344
MARAMURES	33682	2,61	13739	19627	120	34	39	123
MEHEDINTI	15197	1,18	4345	10627	82	19	26	98
MURES	32188	2,50	11388	20416	154	29	34	167
NEAMT	28768	2,23	9845	18539	160	29	30	165
OLT	19127	1,48	7422	11332	161	26	63	123
PRAHOVA	42568	3,30	12046	29966	177	50	66	263
SALAJ	11690	0,91	4178	7298	107	19	27	61
SATU MARE	21280	1,65	6090	14908	88	19	41	134
SIBIU	24413	1,89	5264	18738	116	29	108	158
SUCEAVA	33209	2,57	15481	17215	201	30	62	220
TELEORMAN	14906	1,16	4761	9752	152	21	40	180
TIMIS	42378	3,29	4668	37120	140	37	68	345
TULCEA	13415	1,04	3948	9129	66	18	42	212
VASLUI	16768	1,30	7981	8486	109	16	41	135
VALCEA	21946	1,70	8327	13261	168	40	37	113
VRANCEA	15818	1,23	4196	11363	103	16	27	113
MUN. BUCURESTI	250313	19,41	12767	236089	138	115	103	1101
ILFOV	18608	1,44	2120	16208	90	20	12	158

Table no. 5

**Number of new registered in the Trade Registry,
by county and company type
between December 1990 and February 2005**

County	Total		out of which:						RA	OC
			PF+AF	companies: 980168						
	SNC	SCS		SRL	SA	No.	No.			
	No.	%	No.	No.	No.			No.	No.	No.
0	1	2	3	4	5	6	7	8	9	
Total ROMANIA	1289794	100,00	302943	32615	1548	915620	30379	1307	5376	
ALBA	19514	1,51	6127	888	11	11786	526	35	141	
ARAD	30658	2,38	11471	49	8	18310	637	26	156	
ARGES	32952	2,55	10072	107	13	21788	775	29	168	
BACAU	33071	2,56	10596	1299	4	20291	688	34	158	
BIHOR	37720	2,92	6672	125	47	29831	867	34	144	
BISTRITA-NASAUD	15754	1,22	5363	146	21	9714	394	18	98	
BOTOSANI	15883	1,23	6706	468	1	8132	433	21	122	
BRASOV	39945	3,10	7320	239	19	31434	782	37	114	
BRAILA	18287	1,42	4102	376	12	13177	496	28	96	
BUZAU	23951	1,86	6197	3747	46	13255	539	25	142	
CARAS-SEVERIN	15726	1,22	5230	113	8	9797	443	33	102	
CALARASI	13279	1,03	3572	609	3	8654	337	18	86	
CLUJ	57980	4,50	13072	2109	18	41424	1156	51	150	
CONSTANTA	55211	4,28	9664	311	23	43554	1407	50	202	
COVASNA	11082	0,86	3351	148	4	7202	286	24	67	
DAMBOVITA	24507	1,90	11263	60	8	12546	467	29	134	
DOLJ	34397	2,67	5804	1560	8	25993	831	39	162	
GALATI	30663	2,38	4908	1574	6	23226	784	30	135	
GIURGIU	10512	0,82	2187	35	8	7872	309	21	80	
GORJ	15754	1,22	3089	28	1	11940	462	50	184	
HARGHITA	18421	1,43	6225	62	6	11554	466	23	85	
HUNEDOARA	27021	2,09	6807	1166	98	18192	640	37	81	
IALOMITA	12655	0,98	4799	266	11	7164	326	15	74	
IASI	38576	2,99	9780	506	111	27024	957	33	163	
MARAMURES	33682	2,61	13739	1926	23	17273	566	34	120	
MEHEDINTI	15197	1,18	4345	427	3	10010	311	19	82	
MURES	32188	2,50	11388	37	34	19920	626	29	154	
NEAMT	28768	2,23	9845	3292	30	14773	639	29	160	
OLT	19127	1,48	7422	1611	1	9434	472	26	161	
PRAHOVA	42568	3,30	12046	3121	12	26335	827	50	177	
SALAJ	11690	0,91	4178	600	4	6508	274	19	107	
SATU MARE	21280	1,65	6090	283	4	14350	446	19	88	
SIBIU	24413	1,89	5264	775	47	17567	615	29	116	
SUCEAVA	33209	2,57	15481	438	8	16496	555	30	201	
TELEORMAN	14906	1,16	4761	272	399	8903	398	21	152	
TIMIS	42378	3,29	4668	595	26	35726	1186	37	140	
TULCEA	13415	1,04	3948	1363	112	7448	460	18	66	
VASLUI	16768	1,30	7981	90	11	8176	385	16	109	
VALCEA	21946	1,70	8327	363	6	12586	456	40	168	
VRANCEA	15818	1,23	4196	356	9	10706	432	16	103	
MUN. BUCURESTI	250314	19,41	12767	1026	294	229785	6188	115	138	
ILFOV	18608	1,44	2120	49	30	15764	535	20	90	

Table no. 6

**Number of new registered in the Trade Registry
by fields of activity* and company type
between December 1990 and February 2005**

CAEN segment	Field of activity	Total		out of which:						
				PF+AF	companies:				RA	OC
					980168					
					SNC	SCS	SRL	SA		
No.	%	No.	No.	No.	No.	No.	No.			
0	1	2	3	4	5	6	7	8	9	10
	Total ROMÂNIA	1289794	100,00	302943	32615	1548	915620	30379	1307	5376
1	Agricultura și servicii auxiliare	49263	3,82	7213	2023	44	36057	3759	50	117
2	Silvicultură, exploatare forestieră și economia vînatului	6960	0,54	797	152	3	5716	218	66	8
5	Pescuitul și piscicultura	1868	0,14	887	17	3	908	53		
10	Extracția și prepararea cărbunelui	93	0,01	1			60	28	4	
11	Extracția petrolului și gazelor naturale (exclusiv prospecțiunile)	295	0,02	3	1		125	120	46	
12	Extracția și prepararea minereurilor radioactive	133	0,01	32			95	6		
13	Extracția și prepararea minereurilor metalifere	515	0,04	162			291	54	8	
14	Alte activități extractive	1272	0,10	97	9	1	996	166	2	1
15	Industria alimentară și a băuturilor	68471	5,31	11657	3260	149	51336	1816	5	248
16	Industria tutunului	284	0,02	47			205	31	1	
17	Industria textilă și a produselor textile	10858	0,84	2034	556	16	7704	404		144
18	Industria confecțiilor de îmbrăcăminte	18884	1,46	3992	875	38	13320	353	1	305
19	Industria pielăriei și încălțămintei	4699	0,36	735	112	6	3673	121	1	51
20	Industria de prelucrare a lemnului (exclusiv producția de mobilă)	20735	1,61	6254	575	29	13334	492	9	42
21	Industria celulozei, hîrtiei și cartonului	1544	0,12	90	21	1	1323	96		13
22	Edituri, poligrafie și reproducerea înregistrărilor pe suport	10366	0,80	825	317	21	8787	392	14	10
23	Industria de prelucrare a țigiiului, cocsificarea cărbunelui și tratarea combustibililor nucleari	238	0,02	22			181	33	2	
24	Industria chimică și a fibrelor sintetice și artificiale	3425	0,27	101	89	1	2852	370	6	6
25	Industria de prelucrare a cauciucului și a maselor plastice	5283	0,41	475	313	7	4208	255		24
26	Industria altor produse din minerale nemetalice	7223	0,56	1896	212	6	4718	373	5	13
27	Industria metalurgică	2311	0,18	148	39	3	1905	206	3	7
28	Industria construcțiilor metalice și a produselor din metal (exclusiv mașini, utilaje și instalații)	13369	1,04	2518	361	23	9690	704	11	62
29	Industria de mașini și echipamente	3411	0,26	80	44	7	2841	415	19	5
30	Industria de mijloace ale tehnicii de calcul și de birou	1685	0,13	13	25	3	1564	80		
31	Industria de mașini și aparate electrice	1727	0,13	95	44	6	1435	141		6
32	Industria de echipamente, aparate de radio, televiziune și comunicații	783	0,06	49	14	4	643	72		1
33	Industria de aparatură și instrumente medicale, de precizie, optice și ceasornicărie	2087	0,16	474	16	2	1497	94		4
34	Industria mijloacelor de transport rutier	814	0,06	27	31	3	630	121		2
35	Industria altor mijloace de transport	1621	0,13	230	86	7	1104	119	73	2
36	Producția de mobilier și alte activități industriale n.c.a.	12786	0,99	3306	284	15	8693	325	5	158
37	Recuperarea deșeurilor și resturilor de materiale reciclabile	4098	0,32	364	51	5	3508	169		1
40	Producția, transportul și distribuția de energie electrică și termică, gaze și apă caldă	2722	0,21	833	3	1	1316	481	88	
41	Gospodărirea resurselor de apă, captarea, tratarea și distribuția apei	3474	0,27	1605	2		1621	173	73	
45	Construcții	61471	4,77	13984	610	42	44363	2342	53	77

*)Field of activity declared when registered, according to CAEN classification

Table no. 6
(continuance)

**Number of new registered in the Trade Registry
by fields of activity* and company type
between December 1990 and February 2005**

CAEN segment	Field of activity	Total		out of which:						
				PF+AF	companies: 980168				RA	OC
					SNC	SCS	SRL	SA		
					No.	No.	No.	No.		
0	1	2	3	4	5	6	7	8	9	10
	Total ROMANIA	1289794	100,00	302943	32615	1548	915620	30379	1307	5376
50	Vinzarea, întreținerea și repararea autovehiculelor și a motocicletelor; comerț cu amănuntul al carburanților pentru autovehicule	46639	3,62	6198	1244	34	38098	1018	5	42
51	Comerț cu ridicata (cu excepția autovehiculelor și motocicletelor)	177202	13,74	12409	4523	147	156587	3220	35	281
52	Comerț cu amănuntul (cu excepția autovehiculelor și motocicletelor); repararea bunurilor personale și gospodărești	438501	34,00	146976	11914	556	274208	2468	5	2373
55	Hoteluri și restaurante	48720	3,78	11340	1634	126	34710	742	73	95
60	Transporturi terestre; transporturi prin conducte	64645	5,01	28632	844	36	34055	1035	33	10
61	Transporturi pe apă	761	0,06	128	82	8	409	63	70	1
62	Transporturi aeriene	271	0,02	17			200	44	10	
63	Activități anexe și auxiliare de transport, activități ale agențiilor de turism	8351	0,65	418	220	14	7170	422	96	11
64	Poșta și telecomunicații	4994	0,39	288	11	1	4396	284	11	3
65	Activități ale instituțiilor financiare și bancare (cu excepția activităților de asigurări și ale caselor de pensii)	5236	0,41	142	15		2145	1904	2	1028
66	Activități de asigurări și ale caselor de pensii (cu excepția celor din sistemul public de asigurări sociale)	1916	0,15	600	1		494	820		1
67	Activități auxiliare ale instituțiilor financiare și de asigurări	5436	0,42	1226	6	2	3929	265		8
70	Tranzacții imobiliare	13320	1,03	632	28	7	12141	489	17	6
71	Închirierea mașinilor și echipamentelor fără operator și a bunurilor personale și gospodărești	2520	0,20	493	116	8	1740	92	70	1
72	Informatică și activități conexe	16048	1,24	1935	118	12	13605	373	2	3
73	Cercetare - dezvoltare	1512	0,12	230	11	2	1060	164	43	2
74	Alte activități de servicii prestate în principal întreprinderilor	76658	5,94	14690	766	70	59423	1542	106	60
75	Administrație publică	350	0,03	86	5		212	25	21	1
80	Învățământ	5403	0,42	2972	62	5	2300	64		
85	Sănătate și asistență socială	13561	1,05	2025	233	15	11208	76	3	1
90	Asanarea și îndepărtarea gunoaielor; salubritate și activități similare	627	0,05	53	13	2	444	95	18	
91	Activități asociative diverse	198	0,02	88	1		91	15		3
92	Activități recreative, culturale și sportive	11691	0,91	2366	202	14	8764	267	66	12
93	Alte activități de servicii	19950	1,55	7734	418	42	11248	305	76	126
95	Activități ale personalului angajat în gospodăria personală	463	0,04	189	6	1	263	3		1
99	Activități ale organizațiilor și organismelor extrateritoriale	53	0,00	30			21	2		

*)Field of activity declared when registered, according to CAEN classification

Table no. 7

**Operations prosecuted in the Trade Registry,
by county,
in February 2005**

County	Total operations prosecuted		out of which:										
			New registered		Mentions		of liquidation, dissolution		out of which: *) L314/2001		Erased companies		
	No.	%	No.	%	No.	%	No.	%	No.	%	No.	%	
	0	1	2	3	4	5	6	7	8	9	10	11	12
Total ROMANIA	90312	100,00	16238	17,98	63441	70,25	226	0,25				10633	11,77
ALBA	1012	100,00	281	27,77	649	64,13						82	8,10
ARAD	1704	100,00	441	25,88	1048	61,50	3	0,18				215	12,62
ARGES	2109	100,00	452	21,43	1411	66,90	10	0,47				246	11,66
BACAU	1570	100,00	383	24,39	1065	67,83	11	0,70				122	7,77
BIHOR	1325	100,00	378	28,53	888	67,02	9	0,68				59	4,45
BISTRITA-NASAUD	814	100,00	279	34,28	450	55,28	2	0,25				85	10,44
BOTOSANI	883	100,00	276	31,26	483	54,70	3	0,34				124	14,04
BRASOV	1883	100,00	422	22,41	1401	74,40	3	0,16				60	3,19
BRAILA	1409	100,00	522	37,05	706	50,11						181	12,85
BUZAU	6939	100,00	353	5,09	6334	91,28	3	0,04				252	3,63
CARAS-SEVERIN	1157	100,00	190	16,42	884	76,40	5	0,43				83	7,17
CALARASI	582	100,00	117	20,10	394	67,70	1	0,17				71	12,20
CLUJ	3173	100,00	898	28,30	2110	66,50	6	0,19				165	5,20
CONSTANTA	3526	100,00	494	14,01	2191	62,14	16	0,45				841	23,85
COVASNA	997	100,00	101	10,13	756	75,83						140	14,04
DAMBOVITA	870	100,00	297	34,14	474	54,48						99	11,38
DOLJ	1171	100,00	367	31,34	741	63,28	2	0,17				63	5,38
GALATI	2882	100,00	504	17,49	1832	63,57	3	0,10				546	18,95
GIURGIU	266	100,00	82	30,83	179	67,29	1	0,38				5	1,88
GORJ	1080	100,00	168	15,56	853	78,98	4	0,37				59	5,46
HARGHITA	1931	100,00	345	17,87	1420	73,54	3	0,16				166	8,60
HUNEDOARA	1875	100,00	283	15,09	1455	77,60	8	0,43				137	7,31
IALOMITA	2985	100,00	145	4,86	2236	74,91						604	20,23
IASI	2338	100,00	572	24,47	1606	68,69	10	0,43				160	6,84
MARAMURES	1071	100,00	341	31,84	607	56,68	2	0,19				123	11,48
MEHEDINTI	1188	100,00	197	16,58	609	51,26	1	0,08				382	32,15
MURES	2075	100,00	502	24,19	1426	68,72	1	0,05				147	7,08
NEAMT	1570	100,00	551	35,10	844	53,76	4	0,25				175	11,15
OLT	2876	100,00	276	9,60	1528	53,13	1	0,03				1072	37,27
PRAHOVA	4238	100,00	471	11,11	3579	84,45	6	0,14				188	4,44
SALAJ	592	100,00	190	32,09	337	56,93	3	0,51				65	10,98
SATU MARE	6992	100,00	283	4,05	3838	54,89						2871	41,06
SIBIU	1243	100,00	316	25,42	872	70,15	5	0,40				55	4,42
SUCEAVA	1780	100,00	389	21,85	1235	69,38	3	0,17				156	8,76
TELEORMAN	744	100,00	203	27,28	475	63,84	10	1,34				66	8,87
TIMIS	1792	100,00	477	26,62	1268	70,76	3	0,17				47	2,62
TULCEA	783	100,00	87	11,11	517	66,03	2	0,26				179	22,86
VASLUI	2129	100,00	309	14,51	1612	75,72						208	9,77
VALCEA	843	100,00	255	30,25	564	66,90	6	0,71				24	2,85
VRANCEA	970	100,00	223	22,99	632	65,15	2	0,21				115	11,86
MUN. BUCURESTI	13862	100,00	2543	18,35	11161	80,52	74	0,53				158	1,14
ILFOV	1083	100,00	275	25,39	771	71,19						37	3,42

*) as an effect of the Law no. 314/2001, art.1 and art. 6

*** Less than 0,01%

Table no. 8

**Number of new registered companies in the Trade Registry,
by county and capital provenance,
in February 2005**

County	Total		out of which:					
			Private capital			State majority capital		Mixed capital (state+private)
			out of which:			out of which:		
			PF+AF	Companies	OC	RA	Companies	Companies
No.	%	No.	No.	No.	No.	No.		
0	1	2	3	4	5	6	7	8
Total ROMANIA	16238	100,00	7020	9206	5	1	3	3
ALBA	281	1,73	130	150		1		
ARAD	441	2,72	228	213				
ARGES	452	2,78	228	224				
BACAU	383	2,36	189	194				
BIHOR	378	2,33	113	265				
BISTRITA-NASAUD	279	1,72	165	114				
BOTOSANI	276	1,70	192	83			1	
BRASOV	422	2,60	99	323				
BRAILA	522	3,21	406	116				
BUZAU	353	2,17	206	147				
CARAS-SEVERIN	190	1,17	53	137				
CALARASI	117	0,72	40	77				
CLUJ	898	5,53	429	469				
CONSTANTA	494	3,04	156	335				3
COVASNA	101	0,62	41	60				
DAMBOVITA	297	1,83	165	132				
DOLJ	367	2,26	102	264	1			
GALATI	504	3,10	261	243				
GIURGIU	82	0,50	21	61				
GORJ	168	1,03	83	85				
HARGHITA	345	2,12	234	109			2	
HUNEDOARA	283	1,74	91	192				
IALOMITA	145	0,89	89	56				
IASI	572	3,52	228	344				
MARAMURES	341	2,10	145	196				
MEHEDINTI	197	1,21	140	57				
MURES	502	3,09	271	231				
NEAMT	551	3,39	357	193	1			
OLT	276	1,70	174	102				
PRAHOVA	471	2,90	211	260				
SALAJ	190	1,17	90	100				
SATU MARE	283	1,74	149	134				
SIBIU	316	1,95	133	183				
SUCEAVA	389	2,40	240	149				
TELEORMAN	203	1,25	133	70				
TIMIS	477	2,94	101	376				
TULCEA	87	0,54	27	60				
VASLUI	309	1,90	215	94				
VALCEA	255	1,57	130	125				
VRANCEA	223	1,37	140	83				
MUN. BUCURESTI	2543	15,66	365	2178				
ILFOV	275	1,69	50	222	3			

*** Less than 0,01%

Table no. 9

**Number of new registered in the Trade Registry,
by county and company type,
in February 2005**

County	Total		out of which:						RA	OC
			PF+AF	companies: 9212						
	SNC	SCS		SRL	SA	No.	No.			
	No.	%	No.	No.	No.			No.	No.	No.
0	1	2	3	4	5	6	7	8	9	
Total ROMANIA	16238	100,00	7020		2	9130	80	1	5	
ALBA	281	1,73	130			149	1	1		
ARAD	441	2,72	228			213				
ARGES	452	2,78	228			223	1			
BACAU	383	2,36	189			194				
BIHOR	378	2,33	113			265				
BISTRITA-NASAUD	279	1,72	165			114				
BOTOSANI	276	1,70	192			83	1			
BRASOV	422	2,60	99			321	2			
BRAILA	522	3,21	406			115	1			
BUZAU	353	2,17	206			147				
CARAS-SEVERIN	190	1,17	53		1	135	1			
CALARASI	117	0,72	40			76	1			
CLUJ	898	5,53	429			460	9			
CONSTANTA	494	3,04	156			335	3			
COVASNA	101	0,62	41			58	2			
DAMBOVITA	297	1,83	165			131	1			
DOLJ	367	2,26	102			263	1		1	
GALATI	504	3,10	261			239	4			
GIURGIU	82	0,50	21			61				
GORJ	168	1,03	83			85				
HARGHITA	345	2,12	234			111				
HUNEDOARA	283	1,74	91			190	2			
IALOMITA	145	0,89	89			54	2			
IASI	572	3,52	228			343	1			
MARAMURES	341	2,10	145			194	2			
MEHEDINTI	197	1,21	140			56	1			
MURES	502	3,09	271			230	1			
NEAMT	551	3,39	357			192	1		1	
OLT	276	1,70	174			101	1			
PRAHOVA	471	2,90	211			258	2			
SALAJ	190	1,17	90			99	1			
SATU MARE	283	1,74	149			133	1			
SIBIU	316	1,95	133		1	181	1			
SUCEAVA	389	2,40	240			148	1			
TELEORMAN	203	1,25	133			70				
TIMIS	477	2,94	101			374	2			
TULCEA	87	0,54	27			60				
VASLUI	309	1,90	215			94				
VALCEA	255	1,57	130			119	6			
VRANCEA	223	1,37	140			83				
MUN. BUCURESTI	2543	15,66	365			2153	25			
ILFOV	275	1,69	50			220	2		3	

Table no. 10

**Number of new registered in the Trade Registry
by fields of activity* and company type
in February 2005**

CAEN segment	Field of activity	Total		out of which:							
				PF+AF	companies: 9212				RA	OC	
					SNC	SCS	SRL	SA			
					No.	No.	No.	No.			No.
0	1	2	3	4	5	6	7	8	9	10	
	Total ROMANIA	16238	100,00	7020			2	9130	80	1	5
1	Agricultura si servicii auxiliare	519	3,20	264				252	3		
2	Silvicultura, exploatare forestiera si economia vinului	96	0,59	16				78	1	1	
5	Pescuitul si piscicultura	31	0,19	11				20			
10	Extractia si prepararea carbunelui										
11	Extractia petrolului si gazelor naturale (exclusiv prospectiunile)	1	0,01						1		
12	Extractia si prepararea minereurilor radioactive										
13	Extractia si prepararea minereurilor metalifere	2	0,01					2			
14	Alte activitati extractive	22	0,14	3				17	2		
15	Industria alimentara si a bauturilor	324	2,00	207				114	3		
16	Industria tutunului										
17	Industria textila si a produselor textile	61	0,38	27				34			
18	Industria confectiilor de imbracaminte	147	0,91	65				82			
19	Industria pielariei si incaltamintei	38	0,23	16				22			
20	Industria de prelucrare a lemnului (exclusiv productia de mobila)	308	1,90	187			1	117	3		
21	Industria celulozei, hirtiei si cartonului	12	0,07	4				8			
22	Edituri, poligrafie si reproducerea inregistrarii pe suporti	96	0,59	12				83	1		
23	Industria de prelucrare a titeiului, cocsificarea carbunelui si tratarea combustibililor nucleari	4	0,02					4			
24	Industria chimica si a fibrelor sintetice si artificiale	12	0,07	1				11			
25	Industria de prelucrare a cauciucului si a maselor plastice	50	0,31	4				46			
26	Industria altor produse din minerale nemetalice	126	0,78	58				68			
27	Industria metalurgica	11	0,07	3				7	1		
28	Industria constructiilor metalice si a produselor din metal (exclusiv masini, utilaje si instalatii)	213	1,31	112			1	100			
29	Industria de masini si echipamente	23	0,14	2				20	1		
30	Industria de mijloace ale tehnicii de calcul si de birou	6	0,04					6			
31	Industria de masini si aparate electrice	11	0,07					11			
32	Industria de echipamente, aparate de radio, televiziune si comunicatii	1	0,01					1			
33	Industria de aparatura si instrumente medicale, de precizie, optice si ceasornicarie	30	0,18	14				16			
34	Industria mijloacelor de transport rutier	6	0,04	2				3	1		
35	Industria altor mijloace de transport	10	0,06	4				6			
36	Productia de mobilier si alte activitati industriale n.c.a.	258	1,59	161				97			
37	Recuperarea deseurilor si resturilor de materiale reciclabile	60	0,37	14				45	1		

*)Field of activity declared when registered, according to CAEN classification

Table no. 10
(continuance)

**Number of new registered in the Trade Registry
by fields of activity* and company type
in February 2005**

CAEN segment	Field of activity	Total		out of which:						
				PF+AF	companies: 9212				RA	OC
					SNC	SCS	SRL	SA		
					No.	No.	No.	No.		
0	1	2	3	4	5	6	7	8	9	10
	Total ROMANIA	16238	100,00	7020		2	9130	80	1	5
40	Productia, transportul si distributia de energie electrica si termica, gaze si apa calda	1	0,01				1			
41	Gospodarirea resurselor de apa, captarea, tratarea si distributia apei	1	0,01				1			
45	Constructii	1331	8,20	437			880	14		
50	Vinzarea, intretinerea si repararea autovehiculelor si a motocicletelor; comert cu amanuntul al carburantilor pentru autovehicule	460	2,83	207			252	1		
51	Comert cu ridicata (cu exceptia autovehiculelor si motocicletelor)	1389	8,55	316			1064	9		
52	Comert cu amanuntul (cu exceptia autovehiculelor si motocicletelor); repararea bunurilor personale si gospodaresti	5112	31,48	3211			1896	1		4
55	Hoteluri si restaurante	644	3,97	208			431	5		
60	Transporturi terestre; transporturi prin conducte	1135	6,99	609			524	2		
61	Transporturi pe apa	3	0,02	1			1	1		
62	Transporturi aeriene									
63	Activitati anexe si auxiliare de transport, activitati ale agentilor de turism	99	0,61	17			82			
64	Posta si telecomunicatii	96	0,59	10			84	2		
65	Activitati ale institutiilor financiare si bancare (cu exceptia activitatilor de asigurari si ale caselor de pensii)	43	0,26				31	12		
66	Activitati de asigurari si ale caselor de pensii (cu exceptia celor din sistemul public de asigurari sociale)	3	0,02	2				1		
67	Activitati auxiliare ale institutiilor financiare si de asigurari	68	0,42	3			65			
70	Tranzactii imobiliare	408	2,51	4			399	5		
71	Inchirierea masinilor si echipamentelor fara operator si a bunurilor personale si gospodaresti	50	0,31	18			32			
72	Informatica si activitati conexe	313	1,93	89			224			
73	Cercetare - dezvoltare	17	0,10				17			
74	Alte activitati de servicii prestate in principal intreprinderilor	1812	11,16	378			1428	6		

*)Field of activity declared when registered, according to CAEN classification

Table no.11

**Number of companies registered
and the amount of subscribed capital, by county,
in February 2005**

County	Total registered companies		Subscribed capital		Average subscribed capital on company
	No.	%	mil. ROL	%	mil. ROL
0	1	2	3	4	5
Total ROMANIA	9212	100,00	621683,1	100,00	67,7
ALBA	150	1,63	1887,5	0,30	12,8
ARAD	213	2,31	20939,4	3,37	98,3
ARGES	224	2,43	9149,2	1,47	40,8
BACAU	194	2,11	535,0	0,09	2,8
BIHOR	265	2,88	26672,5	4,29	100,7
BISTRITA-NASAUD	114	1,24	950,0	0,15	8,3
BOTOSANI	84	0,91	695,0	0,11	8,3
BRASOV	323	3,51	54646,9	8,79	169,2
BRAILA	116	1,26	241,6	0,04	2,1
BUZAU	147	1,60	3832,7	0,62	26,1
CARAS-SEVERIN	137	1,49	958,5	0,15	7,0
CALARASI	77	0,84	351,8	0,06	4,6
CLUJ	469	5,09	117104,8	18,84	250,2
CONSTANTA	338	3,67	6450,3	1,04	19,1
COVASNA	60	0,65	18658,9	3,00	321,7
DAMBOVITA	132	1,43	493,3	0,08	3,7
DOLJ	264	2,87	2043,4	0,33	7,8
GALATI	243	2,64	916,2	0,15	3,8
GIURGIU	61	0,66	471,1	0,08	7,7
GORJ	85	0,92	469,5	0,08	5,5
HARGHITA	111	1,20	1522,1	0,24	13,7
HUNEDOARA	192	2,08	1794,2	0,29	9,3
IALOMITA	56	0,61	208,0	0,03	3,7
IASI	344	3,73	7081,1	1,14	20,6
MARAMURES	196	2,13	1187,1	0,19	6,1
MEHEDINTI	57	0,62	158,0	0,03	2,8
MURES	231	2,51	963,9	0,16	4,2
NEAMT	193	2,10	10165,4	1,64	52,7
OLT	102	1,11	426,9	0,07	4,2
PRAHOVA	260	2,82	2870,6	0,46	11,1
SALAJ	100	1,09	263,3	0,04	2,7
SATU MARE	134	1,45	1281,7	0,21	9,6
SIBIU	183	1,99	55449,3	8,92	303,0
SUCEAVA	149	1,62	1689,1	0,27	11,4
TELEORMAN	70	0,76	151,0	0,02	2,2
TIMIS	376	4,08	10848,9	1,75	28,9
TULCEA	60	0,65	696,7	0,11	11,8
VASLUI	94	1,02	1583,2	0,25	16,8
VALCEA	125	1,36	1824,1	0,29	14,7
VRANCEA	83	0,90	432,5	0,07	5,3
MUN. BUCURESTI	2178	23,64	171778,4	27,63	79,3
ILFOV	222	2,41	81839,7	13,16	370,3

*** Less than 0,01%

Table no. 12

**Number of new registered companies
and the amount of subscribed capital, by company type,
in February 2005**

Company type	Total registered companies		Subscribed capital		Average subscribed capital on company
	No.	%	mil. ROL	%	mil. ROL
0	1	2	3	4	5
Total ROMANIA	9212	100,00	621683,1	100,00	67,7
SNC					
SCS	2	0,02	963,24	0,15	481,62
SA	80	0,87	216246,12	34,78	3604,10
SRL	9130	99,11	404473,71	65,06	44,36
SCA					

*** Less than 0,01%

Diagram no.4

